

Existing Floor Plan
 SCALE 1:200
 AREA 1285 sq.m

Name: Mr. Patrick Lalor
 Project: Retention Agricultural Shed
 Location: Grennan Td., Athlone, Co. Laois
 Drawing Title: Plan of Existing
 Date: Feb 2022
 Drawing No.: 391-RT-01
 Scale: 1:200
 Area: As shown

Barnes Nolan & Associates Ltd.
 Survey - Design - Planning - Project Management
 Old Farm House, Knockane, Coolclon, Co. Kilkenny
 The Walk, Kinnitty, Birr, Co. Offaly
 Ph: 087-2928220 056-7759808
 Email: jennydesign79@gmail.com

THESE DRAWINGS ARE FOR PLANNING PERMISSION PURPOSES ONLY.
 ALL WORKS SHOULD BE CARRIED OUT IN ACCORDANCE WITH THE CURRENT BUILDING REGULATIONS.

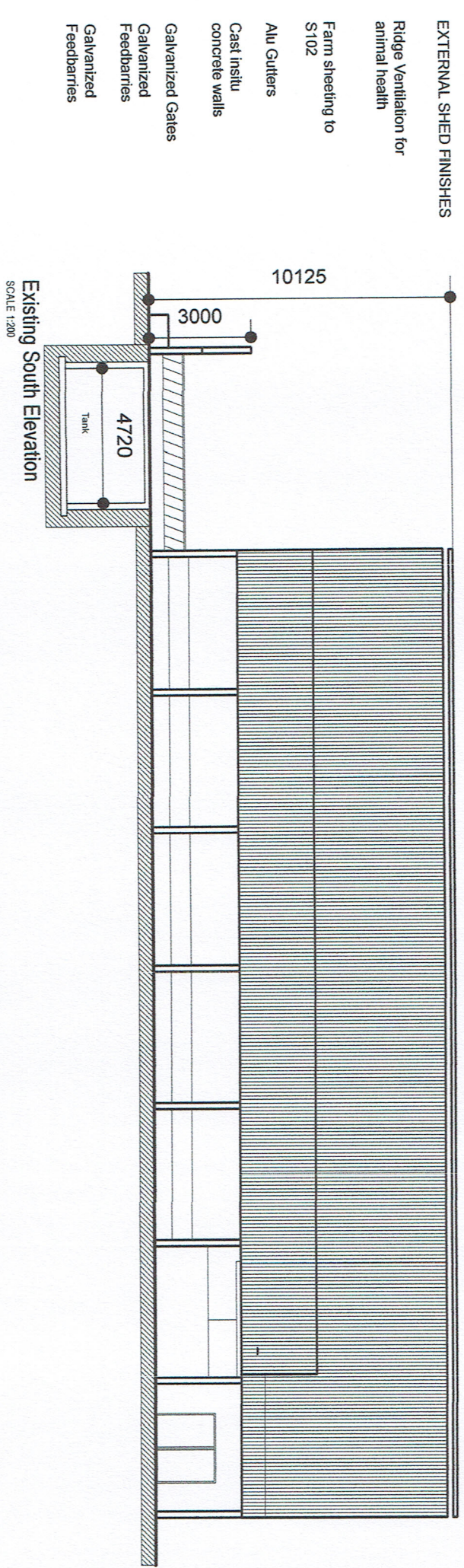
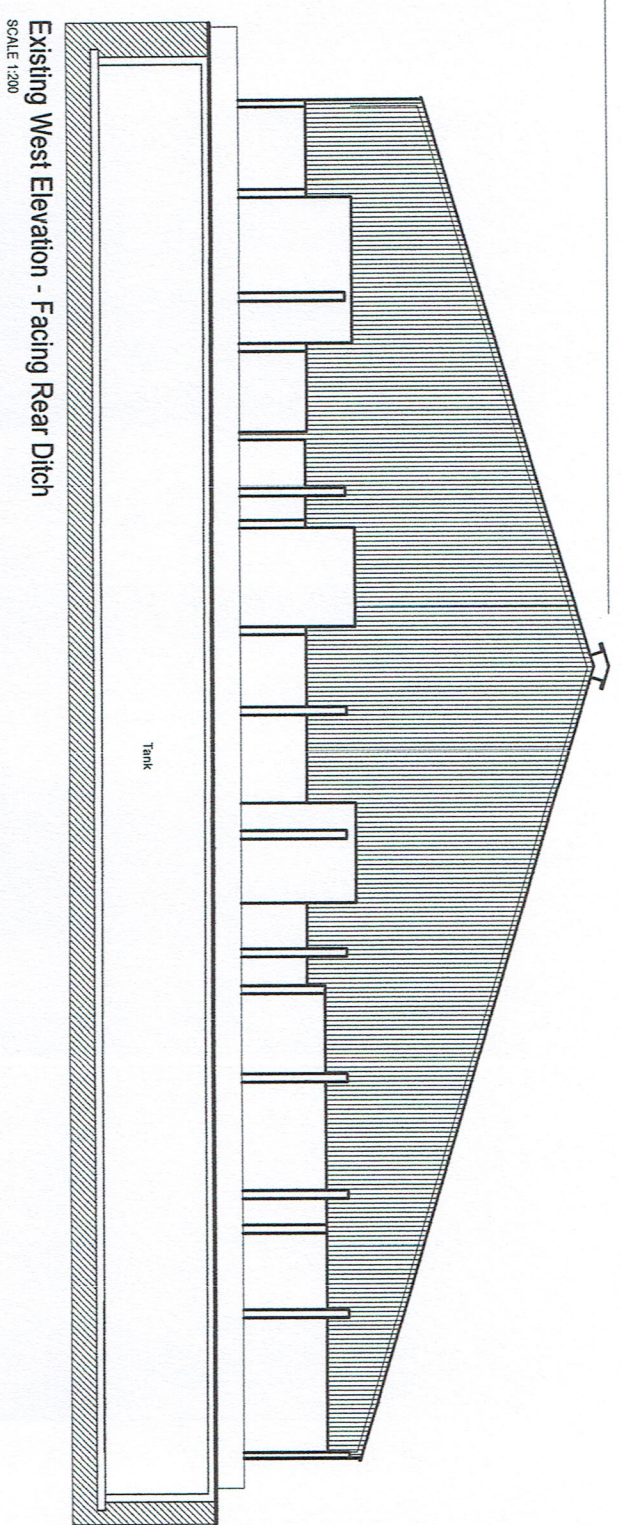
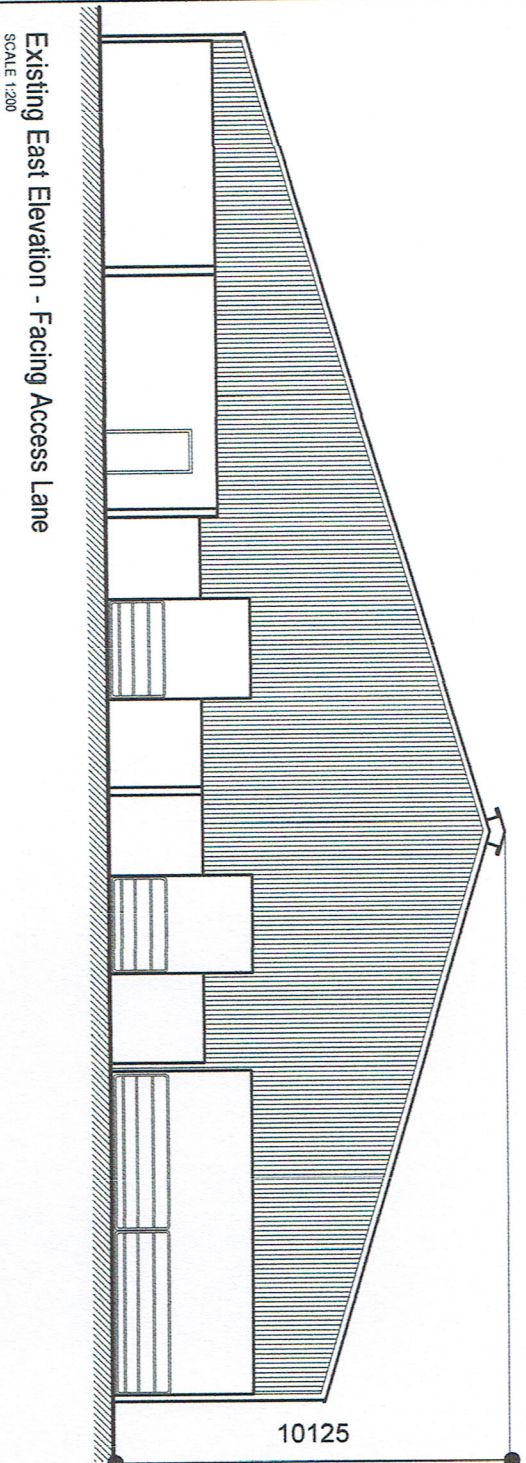

- EXTERNAL SHED FINISHES
- Ridge Ventilation for animal health
 - Farm sheeking to S102
 - Aliv Gutters
 - Cast insitu concrete walls
 - Galvanized Gates
 - Galvanized Feedbarriers
 - Galvanized Feedbarries

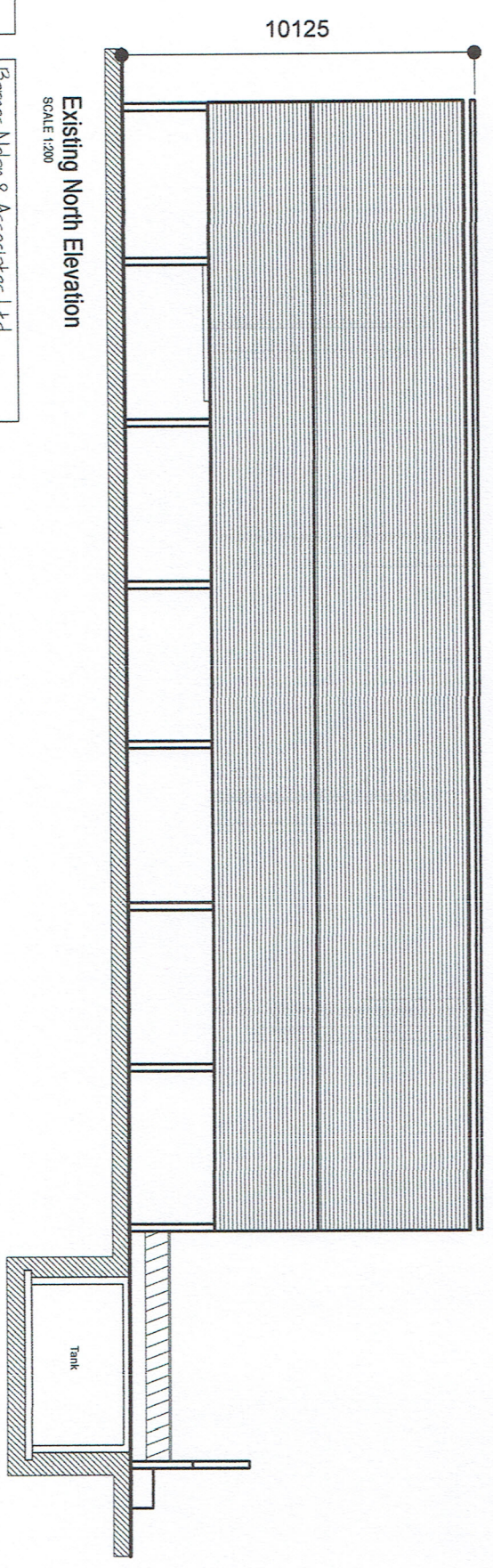

Name: Mr. Patrick Lalor
 Project: Retention Agricultural Shed
 Location: Grennan Td., Atnagh, Co. Laois

Drawing Title: Elevations
 Date: Feb 2022
 Drawing No.: 391-RT-03
 Scale: 1:200 Area: As shown

Barnes Nolan & Associates Ltd.
 Survey - Design - Planning - Project Managing
 Old Farm House, Knockane, Co. Wick
 The Walk, Kinnity, Birr, Co. Offaly
 Pte: 087 2828220 056 7758808
 Email: jennydesign79@gmail.com

THESE DRAWINGS ARE FOR PLANNING PERMISSION PURPOSES ONLY.
 ALL WORKS SHOULD BE CARRIED OUT IN ACCORDANCE WITH THE CURRENT BUILDING REGULATIONS.

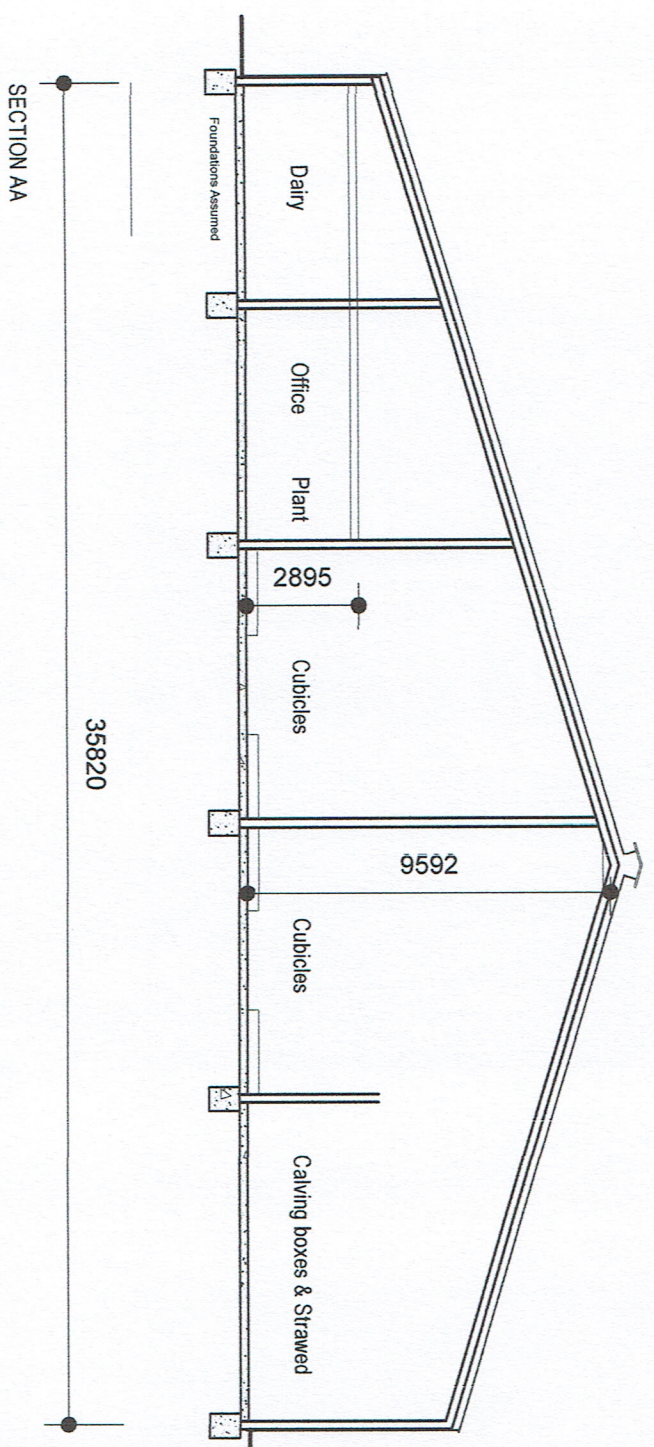
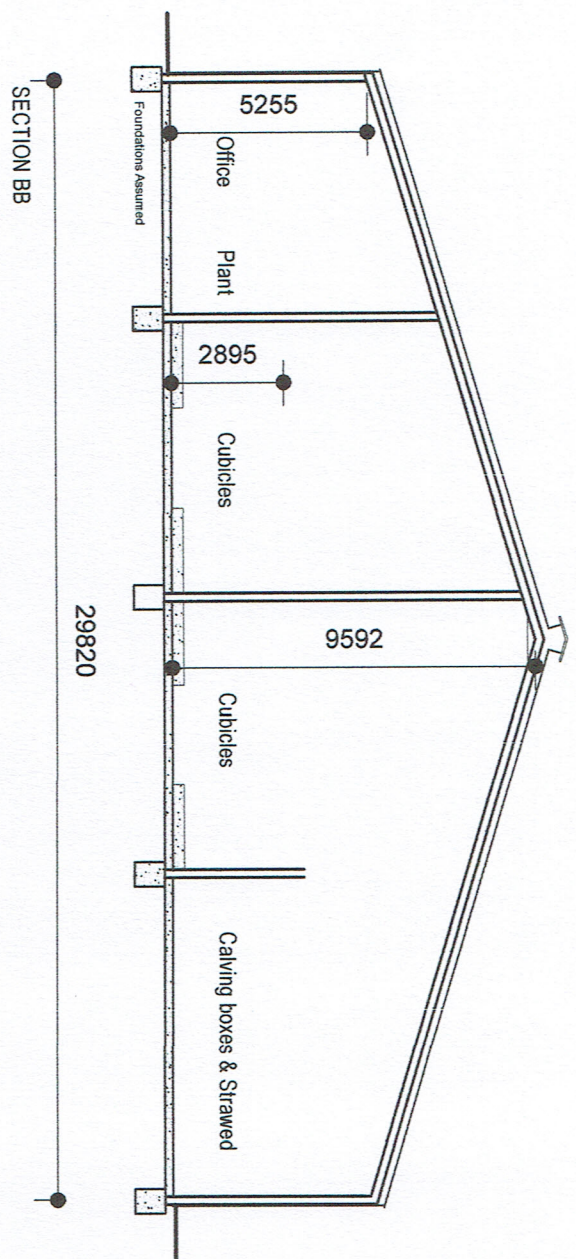

Translucent sheeting to S102

30mm gap between sheeting is recommended for animals

Roof cladding on roof purlins fixed to U.B with steel cleats.

32 Profile cladding, fixed to cladding rails

Mass concrete walls to be constructed

200x150mm Aluminium Gutter

Name: Mr. Patrick Lalor	Drawing Title: Proposed Section AA & BB
Project: Retention Agricultural Shed	Date: Feb 2022
Location: Grennan Td, Athlone, Co. Laois	Drawing No.: 391-RT-02
	Scale: 1:200 Area: As shown

Barnes Nolan & Associates Ltd.
 Survey - Design - Planning - Project Management
 Old Farm House, Kooilake, Co. Wick
 P.O. Box 28, Kooilake, Co. Wick
 Tel: 087 2828220 Fax: 056 775888
 Email: jenny@bna.ie

THESE DRAWINGS ARE FOR PLANNING PERMISSION PURPOSES ONLY.
 ALL WORKS SHOULD BE CARRIED OUT IN ACCORDANCE WITH THE CURRENT BUILDING REGULATIONS.

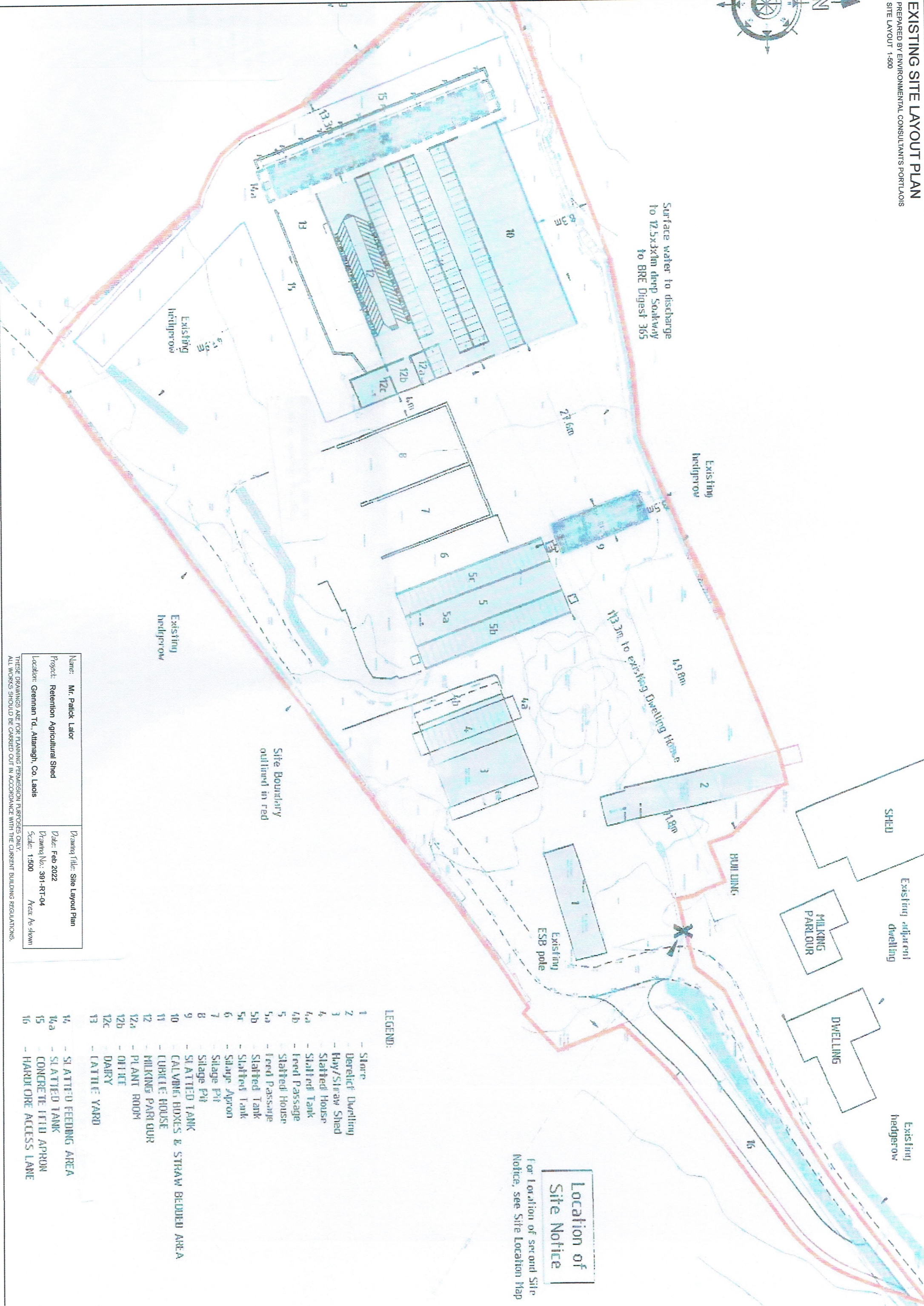
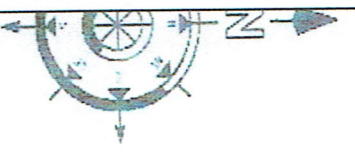

Surface water to discharge
 to 12.5x3x1m deep Soakway
 to BRE Digest 365

Existing
 hedgerow

13.2m to existing Dwelling House

BULL DINING

SHED

Existing adjacent
 dwelling

MILKING
 PARLOUR

DWELLING

Existing
 hedgerow

Location of
 Site Notice

For Location of second Site
 Notice, see Site Location Map

LEGEND:

- 1 - Store
- 2 - Derrick Dwelling
- 3 - Hay/Straw Shed
- 4 - Slatted House
- 4a - Slatted Tank
- 4b - Feed Passage
- 5 - Slatted House
- 5a - Feed Passage
- 5b - Slatted Tank
- 5c - Slatted Tank
- 6 - Slatted Apron
- 7 - Silage Pit
- 8 - Silage Pit
- 9 - SLATTED TANK
- 10 - CALVING BOXES & STRAW BEDDED AREA
- 11 - LUBRIC HOUSE
- 12 - MILKING PARLOUR
- 12a - PLANT ROOM
- 12b - OFFICE
- 12c - DAIRY
- 13 - LATTICE YARD
- 14 - SLATTED FEEDING AREA
- 14a - SLATTED TANK
- 15 - CONCRETE TITID APRON
- 16 - HARDWARE ACCESS LANE

Site Boundary
 outlined in red

Existing
 hedgerow

Existing
 hedgerow

Name: Mr. Patrick Lalor
 Drawing Title: Site Layout Plan

Project: Retention Agricultural Shed
 Date: Feb 2022

Location: Grennan Td., Atnagh, Co. Laois
 Drawing No.: 391-RT-04
 Scale: 1:500
 Area: As shown

THESE DRAWINGS ARE FOR PLANNING PERMISSION PURPOSES ONLY.
 ALL WORKS SHOULD BE CARRIED OUT IN ACCORDANCE WITH THE CURRENT BUILDING REGULATIONS.

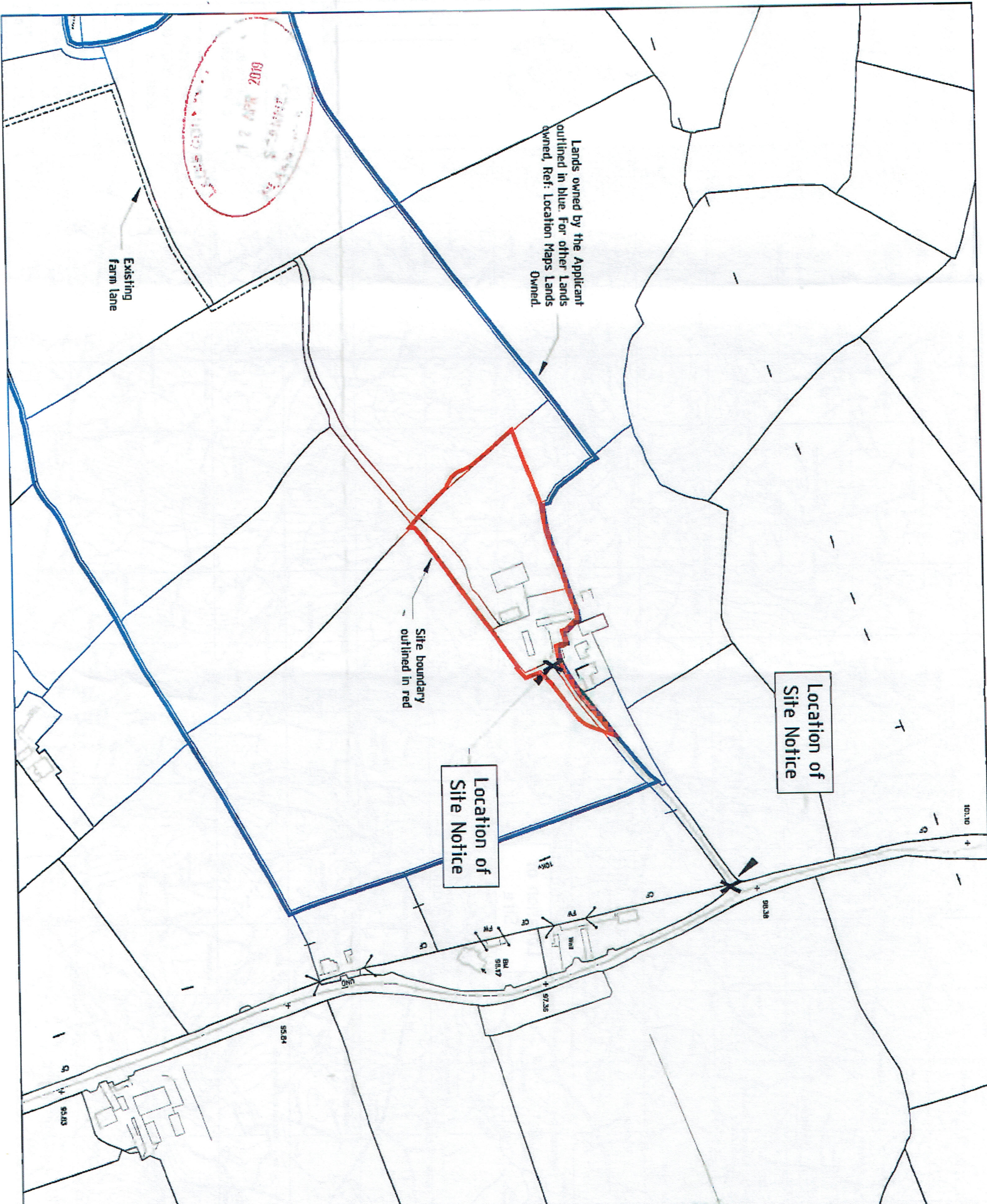

NOTES
 1 - COPIED BY KIND PERMISSION UNDER ORDINANCE SURVEY IRELAND LICENSE No. AN 0019419
 2 - THIS DRAWING IS FOR PLANNING APPLICATION PURPOSES ONLY

AREA OF SITE -
 255 ACRES
 103 HECTARES

TOWNLAND -
 GRIMAH

LANDS O.S. Ref - 436-B 112,500

08 APR 2019

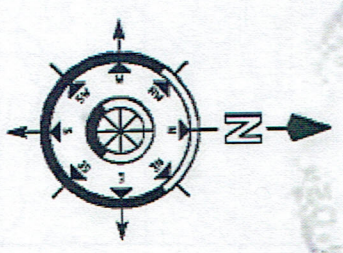

Dist.	Bar	Scale	Scale
1:1000	1:1000	1:1000	1:1000
1:2000	1:2000	1:2000	1:2000
1:5000	1:5000	1:5000	1:5000
1:10000	1:10000	1:10000	1:10000

PROJECT
PLA10R
FARMYARD DEVELOPMENT

TITLE
SITE LOCATION MAP

Drawn	HC	Date	HC
1:1000	1:1000	1:1000	1:1000
1:2000	1:2000	1:2000	1:2000
1:5000	1:5000	1:5000	1:5000
1:10000	1:10000	1:10000	1:10000

ENVIRONMENTAL
 AGRICULTURAL CONSULTANTS
 Tel: 057 8620157 Fax: 057 8662271
 M. O'Leary B.E., C.Eng., M.I.E.I.

PLA1-1301

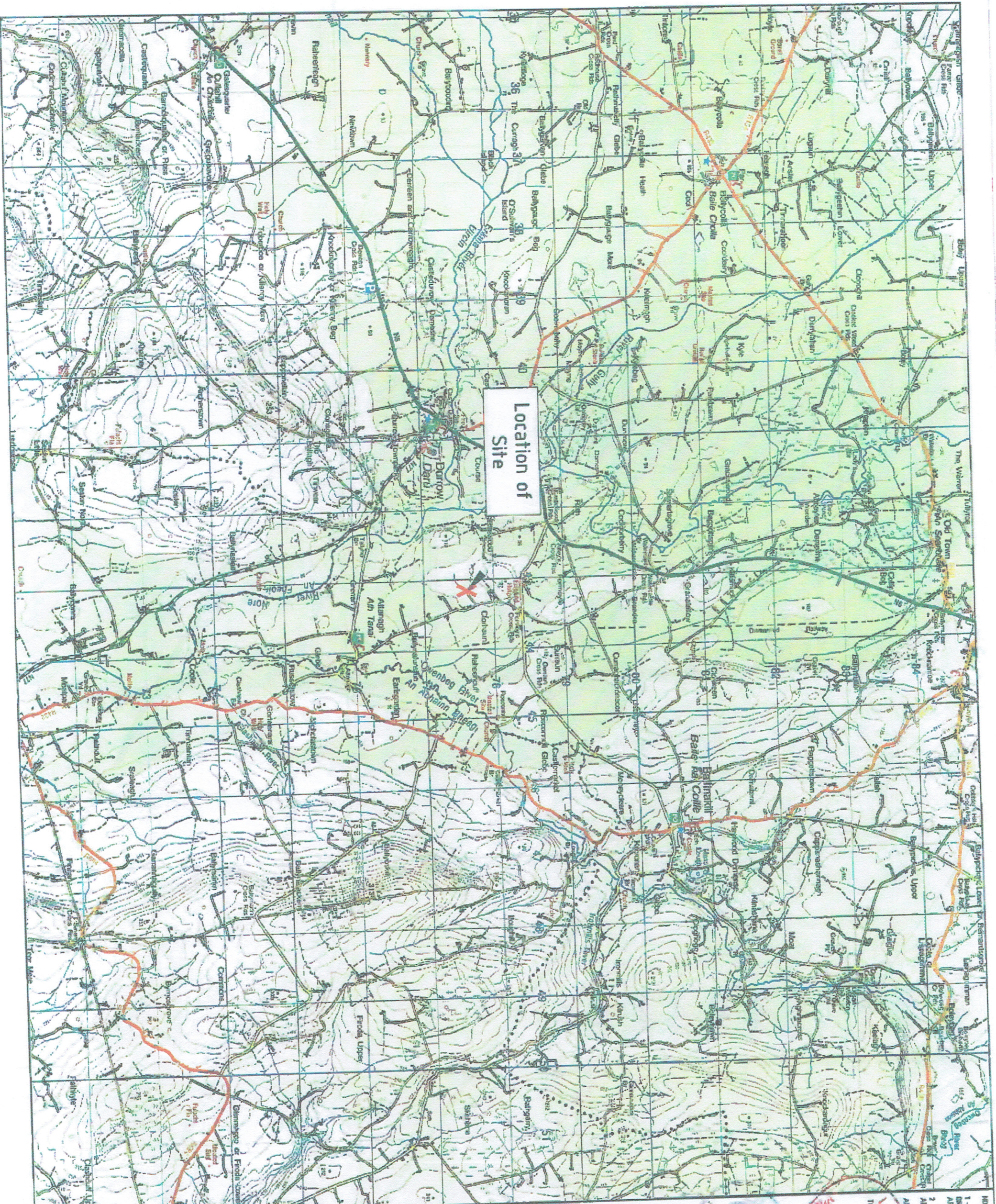

Location of Site

NOTES

- 1 - CORDED BY ROAD PERMISSION UNDER DISBURGMENT SURVEY BILL 1966. LICENSE NO. AR 6094-49
- 2 - THIS DRAWING IS FOR PLANNING APPLICATION PURPOSES ONLY

AREA 23, 23B, 23C, 23D, 23E, 23F, 23G, 23H, 23I, 23J, 23K, 23L, 23M, 23N, 23O, 23P, 23Q, 23R, 23S, 23T, 23U, 23V, 23W, 23X, 23Y, 23Z, 24, 25, 26, 27, 28, 29, 30, 31, 32, 33, 34, 35, 36, 37, 38, 39, 40, 41, 42, 43, 44, 45, 46, 47, 48, 49, 50, 51, 52, 53, 54, 55, 56, 57, 58, 59, 60, 61, 62, 63, 64, 65, 66, 67, 68, 69, 70, 71, 72, 73, 74, 75, 76, 77, 78, 79, 80, 81, 82, 83, 84, 85, 86, 87, 88, 89, 90, 91, 92, 93, 94, 95, 96, 97, 98, 99, 100

12 APR 2019
 12 APR 2019
 12 APR 2019

12 APR 2019
 12 APR 2019
 12 APR 2019

12 APR 2019

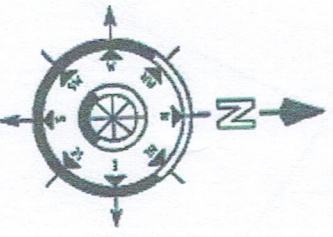

Scale	1:50,000	1:25,000	1:10,000	1:5,000
1 cm	500 m	250 m	100 m	50 m
1 inch	1250 m	625 m	250 m	125 m

FARMYARD DEVELOPMENT

LOCATION MAP (EXTRACT DISCOVERY SERIES 60)

ENVIRONMENTAL AGRICULTURAL CONSULTANTS
 Tel: 057 8620157 Fax: 057 8652271
 M. O'Leary B.E., C.Eng., M.I.E.L.
 PLAL-1302